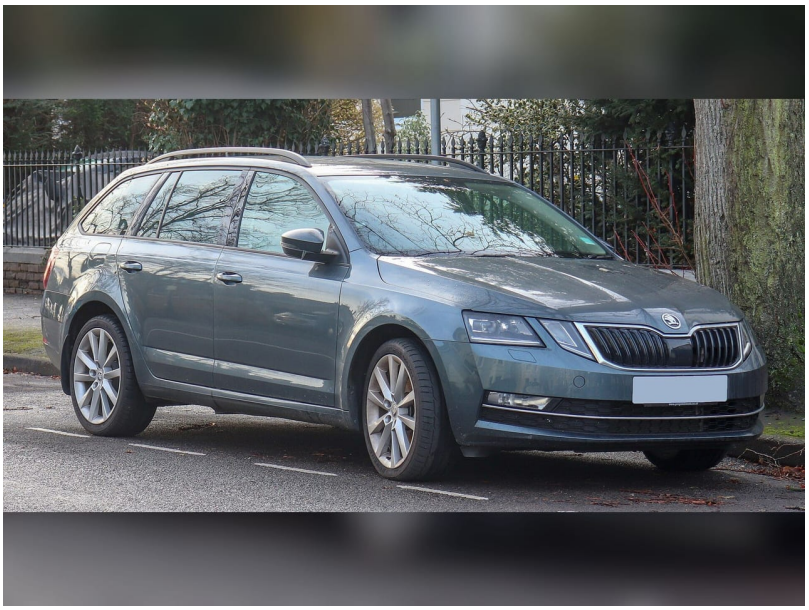

2022 Skoda Octavia

1.5 TSI Style

€17,495

From €339 a month, 7.9% APR

Stock number MO-1024

Key facts

Year
2022

Fuel
Petrol

Body type
Estate

Colour
Grey

Seats
5

Warranty
6 months

Mileage
87,000 km (54,059 miles)

Gearbox
Manual

Engine
1.5 litre

Doors
5

Previous owners
2

Features

- Apple CarPlay and Android Auto
- Parking sensors front and rear
- Alloy wheels
- Adaptive cruise control
- Dual-zone climate control